

Slow...

Vesashpia

Yossi Green

As Performed By 'Yiddish Nachas'

INTRO

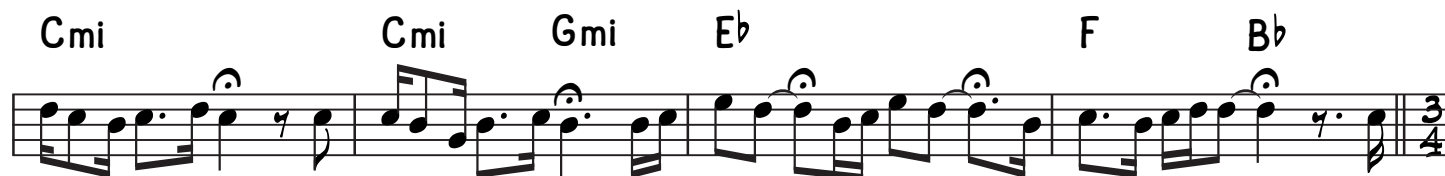
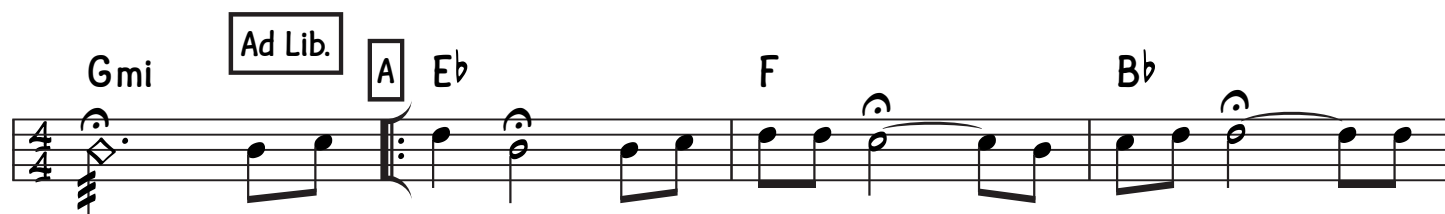
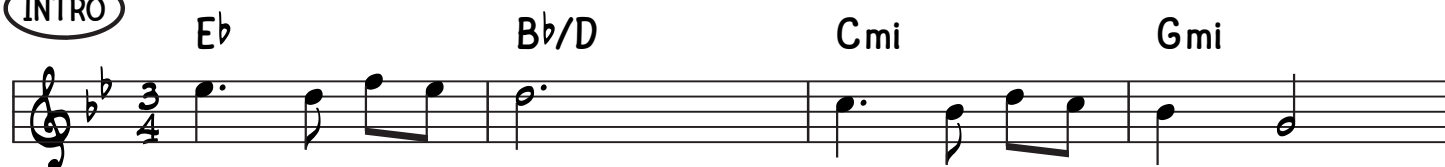

Contd/.....

TIME

B

Cmi Dmi Cmi Cmi

Cmi Gmi Cmi Gmi

Gmi ^{1.} Cmi Gmi Gmi

^{2.} Cmi D⁷ Gmi

C

Gmi Cmi Gmi Gmi Cmi Gmi

Gmi Cmi Cmi Gmi

E^b B^b/D Cmi G⁷ Cmi Cmi

Fmi ^{1.} Cmi D ^{2.} Cmi Cmi

Contd/.....

D $E\flat ma^7$ C^7 F $B\flat$

Cmi F $1.^{st} Gmi$

$2.^{nd} Gmi$

E $E\flat$ $B\flat/D$ Cmi Gmi

$E\flat$ $B\flat/D$ Cmi Cmi

$E\flat/B\flat$ $B\flat/D$ Cmi Gmi

$E\flat ma^7$ Cmi Gmi Gmi Gmi

Repeat Till Cued... Gmi On Cue... Gmi

